



Hon. Pedro R. Pierluisi Urrutia  
Gobernador

Lcda. Karla G. Mercado Rivera  
Administradora y Principal Oficial de Compras

## ENMIENDA NÚMERO 1

### SUBASTA INFORMAL NÚMERO 22J-08406-R2

**PARA LA ADQUISICIÓN DE SERVICIOS DE REPARACIÓN GENERAL DE LA  
INFRAESTRUCTURA DEL CTS PONCE DEL DEPARTAMENTO DE SALUD DEL  
GOBIERNO DE PUERTO RICO  
(FEMA REF. NO. 90019 P/W #6515 & REF. NO. 158747 P/W 281)**

Se notifica a los licitadores interesados en participar en la subasta de referencia la siguiente enmienda.

- 1) Ver adjunto, QUOTE TABLE AMMENDED I, para la subasta de epígrafe la cual será la utilizada para presentar ofertas.
- 2) Ver adjunto, ATTACMENT V SCOPE OF WORK AMENDED I, quienes interesen licitar tendrán que considerarlo al presentar ofertas.

Esta enmienda forma parte del pliego de subasta y quienes interesen licitar, tendrán que considerarla al presentar su oferta. Todos los demás términos, condiciones y especificaciones permanecen sin alterar.

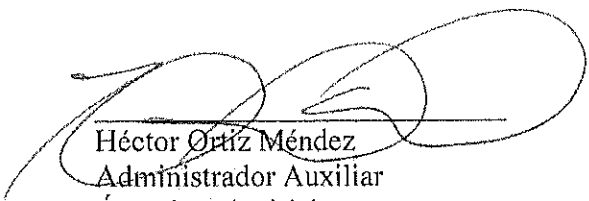

Héctor Ortiz Méndez  
Administrador Auxiliar  
Área de Adquisiciones

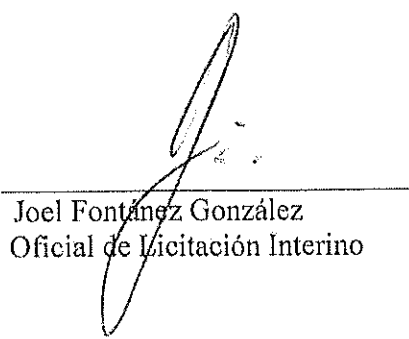

Joel Fontánez González  
Oficial de Licitación Interino

Emitida el: 9 de diciembre de 2022  
San Juan, Puerto Rico



QUOTE TABLE AMENDED I  
 INFORMAL BID 22J-08406-R2  
 FOR THE ADQUISITION OF REPAIR OF GENERAL INFRASTRUCTURE FOR CTS PONCE FACILITIES OF THE DEPARTMENT OF HEALTH (PRODH)  
 OF THE GOVERNMENT OF PUERTO RICO  
 FEMA REF. NO. 90019 P/W #6515  
 FEMA REF. NO. 158747 P/W #281



Item	Description	Quantity	Material Cost	Labor Cost	Total Cost	% Preference Law	Warranty	Delivery Period
<b>Earthquake Project #158747 P/W #261 (See repair summary table)</b>								
1	Repair cracks of CMU wall	3,666.12 SF						
2	Repair cracks of CMU wall and 20, 4 in x 4 in ceramic tiles	156 SF						
3	Repair concrete wall cracks	2,185 SF						
4	Repair 14 LF of joint separation	14 LF						
HMP	Add 667 SY of Liquid bonding agent for stucco/plastering, to enhance the performance and bonding of the concrete mix for plastering.	667 SY						
<b>Hurricane Maria - Project #90019 P/W #6515 (See repair summary table)</b>								
<b>Interior Facility (See repair summary table)</b>								
6	Paint concrete wall	75 SF						
7	Paint concrete ceiling	75 SF						
8	Acoustic ceiling tiles - 2 FT x 4 FT	60 EA						
9	Remove and replace Vinyl Baseboard - vinyl or rubber cove base, straight section.	105 LF						
10	Remove and replace Vinyl Tiles- vinyl composition tile, 12" x 12"	650 SF						
<b>Roof - (See repair summary table)</b>								
11	Replace Roof Aluminium Gutters - Ternal and moisture protection, gutter built-in. Add additional clips to Gutter for better anchor them to the building. For Gutter increase the average clip distance from 10 ft to 3 ft in a total of 70 LF. To prevent down spouts / gutters from being blown off by high winds.	70 LF						
<b>Note</b>								
12	Quote for the painting of the Repair cracks of CMU wall of items 1,2,3 and 4. This item is not included in the approved scope of work. We include this item in the table to be quoted and in the scope of work.	3,666.12 SF 156 SF 2,185 SF 14 LF						
<b>Total Cost</b>								
<b>Total - \$</b>								

**SCOPE OF WORK AMENDED I**

**General Facility Information:**

**Project Nick Name:** CTS Ponce

**Project Category:** Buildings & Equipment

**Location Description:** Pr-14, Ponce, Puerto Rico 00716

**GPS Latitude/Longitude:** 18.03499°N, -66.59530°W

The applicant will utilize contracts and force accounts for repairs CTS Ponce to restore facilities back to pre-disaster design, capacity, and function within the existing footprint with in-kind materials.

**Disaster #4339 Ref. No 90019 P/W #6515**

**A. Interior Facility: Main Lobby**

- a. Prepare and paint, 75 SF of concrete walls
- b. Prepare and paint, 75 SF of concrete ceiling
- c. Remove and replace, 105 LF of 4 in vinyl baseboard
- d. Remove and replace, 650 SF of vinyl floor tiles, 1 ft long x 1 ft wide

**B. Roof**

- a. Remove and replace, 70 FT long perimeter aluminium gutter, 6 in wide x 6 in deep

**Disaster #4473 Ref. No 158747 P/W #281**

**A. Exterior wall (Apartment and Conference Room):**

- a. Repair cracks in 460 SF of CMU wall

**B. Gazebo Storage Area:**

- a. Repair cracks in 152.72 SF of CMU wall
- b. Repair cracks in 151.38 SF of CMU wall
- c. Repair cracks in 151.38 SF of CMU wall

**C. Hallway (Exterior wall of dining hall):**

- a. Repair cracks in 64 SF of CMU wall



**ADMINISTRACIÓN DE SERVICIOS GENERALES**  
Gobierno de Puerto Rico  
PO Box 41249  
San Juan, PR 00940  
(787) 759-7676  
administracion@asg.pr.gov

- D. Hallway (Front adjustment office):
  - a. Repair cracks in 112 SF of CMU wall
- E. Hallway (Pantry exterior wall):
  - a. Repair cracks in 44 SF of CMU wall
- F. Kitchen:
  - a. Repair cracks in 156 SF of CMU wall and 20 4 IN x 4 IN ceramic wall tiles
- G. Kitchen Storage:
  - a. Repair cracks in 124 SF of CMU wall
  - b. Repair cracks in 92.64 SF of CMU wall
- H. Main Entrance (FRONT SIDE):
  - a. Repair 14 LF of joint separation
  - b. Repair 2,185 SF of concrete wall cracks
- I. Men's Restroom:
  - a. Repair cracks in 64 SF of CMU wall
- J. Pantry Exterior Wall:
  - a. Repair cracks in 451 SF of CMU wall
- K. Participants Men's Restrooms:
  - a. Repair cracks in 128 SF of CMU wall
  - b. Repair cracks in 128 SF of CMU wall
- L. Rear Entrance:
  - a. Repair cracks in 1,083 SF of CMU wall
- M. Side Wall Exterior:
  - a. Repair cracks in 460 SF of CMU wall

NOTE:

- a. Quote for the painting of the Repair cracks of CMU wall of items 1,2,3 and 4. This item is not included in the approved scope of work. We include this item in the table to be quoted and in the scope of work. It will be paid for by state funds.



ADMINISTRACIÓN DE SERVICIOS GENERALES  
Gobierno de Puerto Rico  
PO Box 41249  
San Juan, PR 00940  
(787) 759-7676  
administracion@ asg.pr.gov

## **SPECIAL CONDITIONS**

**I. Hazard Mitigation Proposal (HMP) Scope of Work: This section addresses specific materials and conditions for the scope of work. All bidders must make their offers considering the type and quality of the following materials.**

**To prevent damages in future similar events, the following mitigation measures have been proposed:**

**Disaster #403796, CTS Ponce Earthquake**

- a) Add 667 SY of liquid bonding agent for stucco/plastering, to enhance the performance and bonding of the concrete mix for plastering

**Disaster #151645, CTS Ponce Hurricane María**

**Roof:**

- a) Additional clip to gutter for better anchor them to the building. For gutters increase the average clip distance from 10 FT to 3 FT in total of 70 LF.

**To prevent down spouts/gutters from being blown off by high winds. (supplementary)**



ADMINISTRACIÓN DE SERVICIOS GENERALES  
Gobierno de Puerto Rico  
PO Box 41249  
San Juan, PR 00940  
(787) 759-7676  
administracion@ asg.pr.gov

<b>Applicant:</b> PR Department of Health	<b>Damage Inventory #</b> 403796	<b>Category:</b> E
<b>Work Order #</b> 65036	<b>FIPS #</b> 000-U40VB-00	<b>Date:</b> 12/15/2020
<b>Site Inspector:</b> Montalvo, Hernandez, Peeva, Davila, Barrios	<b>Damage Facility:</b> Center for Transitional Services (CTS)	<b>GPS:</b> 18.03499, -66.59530

<b>Damage Description:</b>	<b>Photo #</b> 1	<b>Damage Description:</b>	<b>Photo #</b> 2
General View of facility.		General View of facility.	

	
--	--

<b>Damage Description:</b>	<b>Photo #</b> 3	<b>Damage Description:</b>	<b>Photo #</b> 4
General View of facility.		General View of facility.	

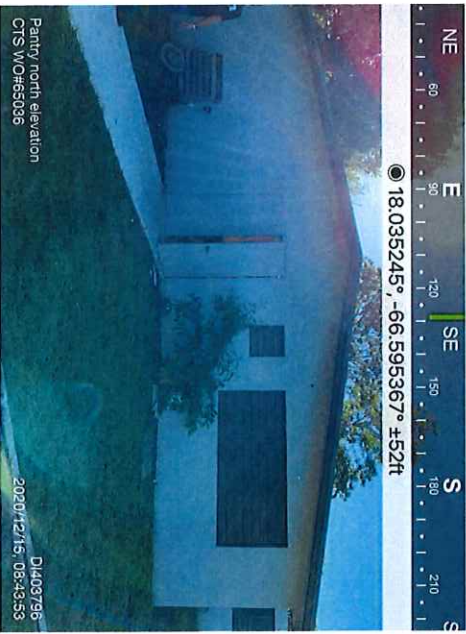



<b>Applicant:</b> PR Department of Health	<b>Damage Inventory #</b> 403796	<b>Category:</b> E
---	----------------------------------	--------------------

<b>Work Order #</b> 65036	<b>FIPS #</b> 000-U40VB-00	<b>Date:</b> 12/15/2020	<b>GPS:</b> 18.03499, -66.59630
---------------------------	----------------------------	-------------------------	---------------------------------

<b>Site Inspector:</b> Montalvo, Hernandez, Peeva, Davila, Barrios	<b>Damage Facility:</b> Center for Transitional Services (CTS)
--	--

<b>Damage Description:</b>	<b>Photo #</b> 5	<b>Damage Description:</b>	<b>Photo #</b> 6
----------------------------	------------------	----------------------------	------------------

General View of facility.		General View of facility.	
---------------------------	--	---------------------------	--

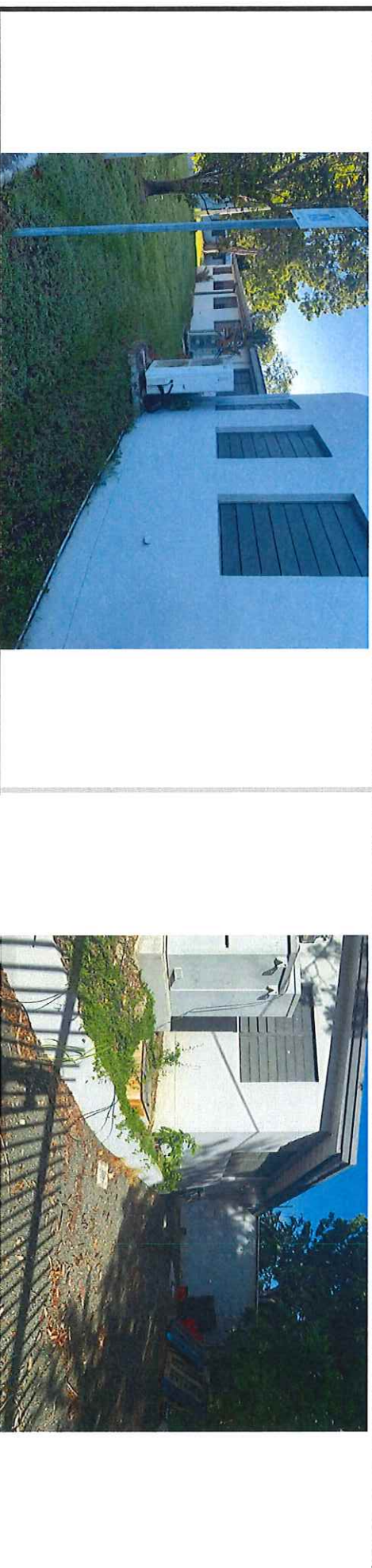

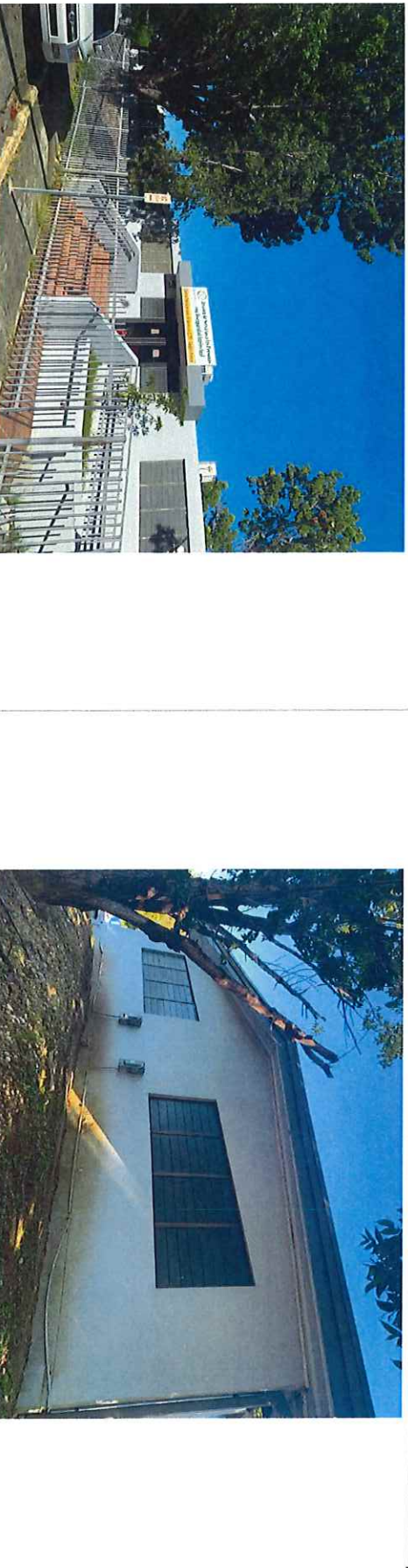

<b>Damage Description:</b>	<b>Photo #</b> 7	<b>Damage Description:</b>	<b>Photo #</b> 8
----------------------------	------------------	----------------------------	------------------

General View of facility.		General View of facility.	
---------------------------	--	---------------------------	--





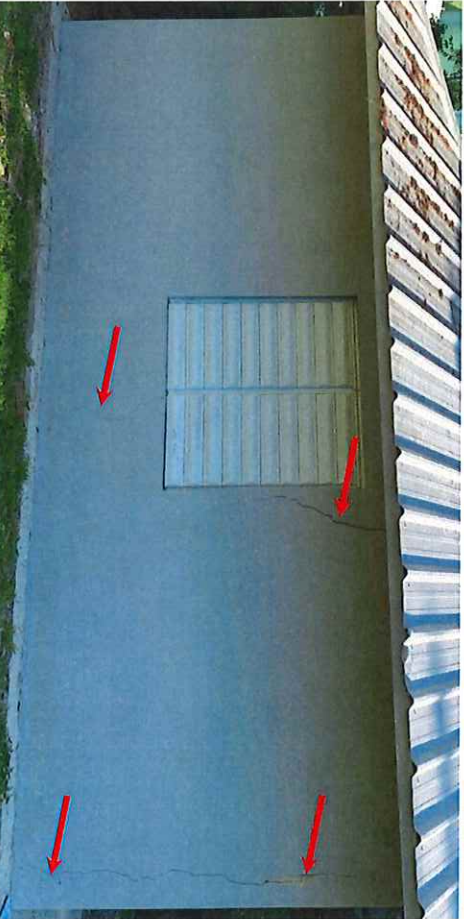

<b>Applicant:</b> PR Department of Health		<b>Damage Inventory #</b> 403796		<b>Category:</b> E
<b>Work Order #</b> 65036		<b>FIPS #</b> 000-U40VB-00		<b>Date:</b> 12/15/2020
<b>Site Inspector:</b> Montalvo, Hernandez, Peeva, Davila, Barrios		<b>GPS:</b> 18.03499, -66.59630		
<b>Damage Description:</b>		<b>Damage Facility:</b> Center for Transitional Services (CTS)		
Exterior wall, Apartment and Conference room.		Exterior wall, Apartment and Conference room.		
				
<b>Photo #</b> 9		<b>Photo #</b> 10		

<b>Damage Description:</b>		<b>Photo #</b> 11		<b>Damage Description:</b>		<b>Photo #</b> 12	
Gazebo Storage, West side CMU wall affected by cracks.				Gazebo Storage, West side CMU wall affected by cracks.			
							



<b>Applicant:</b> PR Department of Health	<b>Damage Inventory #</b> 403796	<b>Category:</b> E
<b>Work Order #</b> 65036	<b>FIPS #</b> 000-U40VB-00	<b>Date:</b> 12/15/2020
<b>Site Inspector:</b> Montalvo, Hernandez, Peeva, Davila, Barrios	<b>GPS:</b> 18.03499, -66.59530	<b>Damage Facility:</b> Center for Transitional Services (CTS)

<b>Damage Description:</b>	<b>Photo #</b>	<b>Damage Description:</b>	<b>Photo #</b>
Gazebo Storage, Northwest side CMU wall affected by cracks.	13	Gazebo Storage, Northwest side CMU wall affected by cracks.	14

	
--	--

<b>Damage Description:</b>	<b>Photo #</b>	<b>Damage Description:</b>	<b>Photo #</b>
Gazebo Storage, Southwest side CMU wall affected by cracks.	15	Gazebo Storage, Southwest side CMU wall affected by cracks.	16

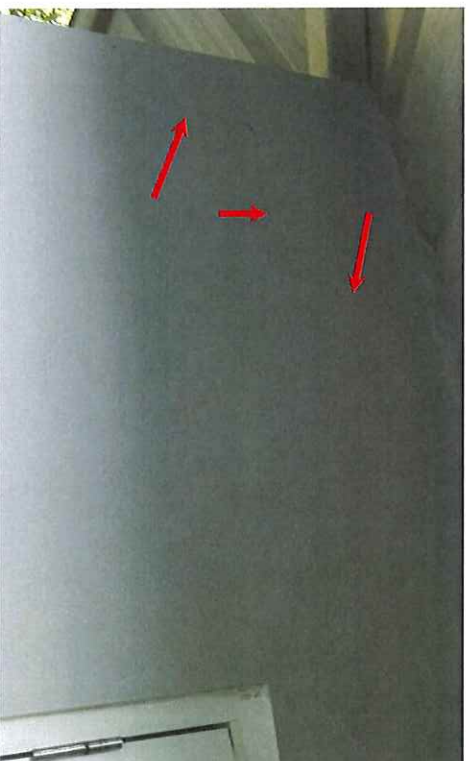
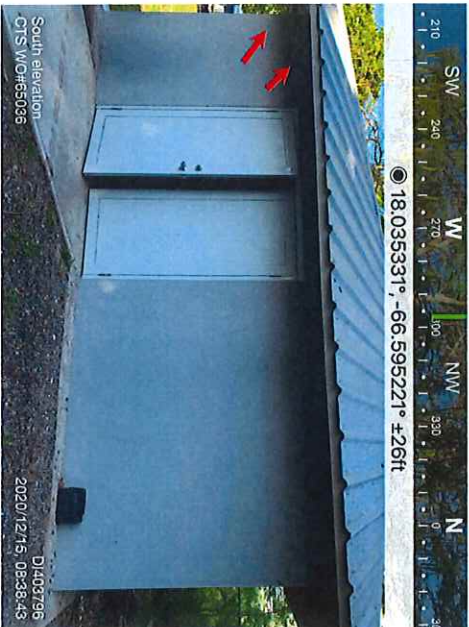

<b>Applicant:</b> PR Department of Health		<b>Damage Inventory #</b> 403796		<b>Category:</b> E	
<b>Work Order #</b> 65036		<b>FIPS #</b> 000-U4QVB-00		<b>Date:</b> 12/15/2020	
<b>Site Inspector:</b> Montalvo, Hernandez, Peeva, Davila, Barrios		<b>GPS:</b> 18.03499, -66.59530		<b>Damage Facility:</b> Center for Transitional Services (CTS)	



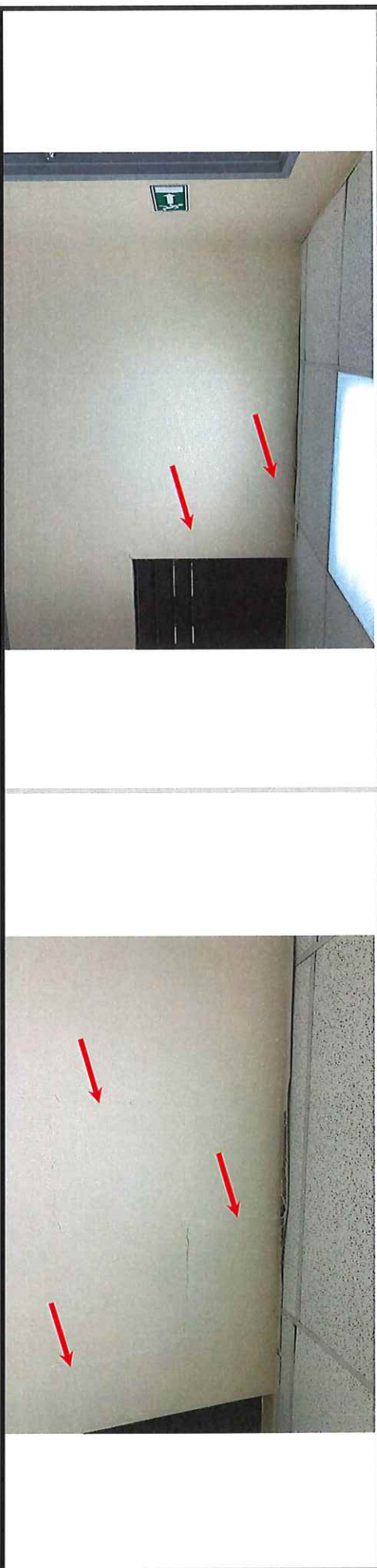

<b>Damage Description:</b>	<b>Photo #</b>	<b>Damage Description:</b>	<b>Photo #</b>
Hallway, Exterior wall of Dining Hall, South side CMU wall affected by cracks.	17	Hallway, Exterior wall of Dining Hall, South side CMU wall affected by cracks.	18

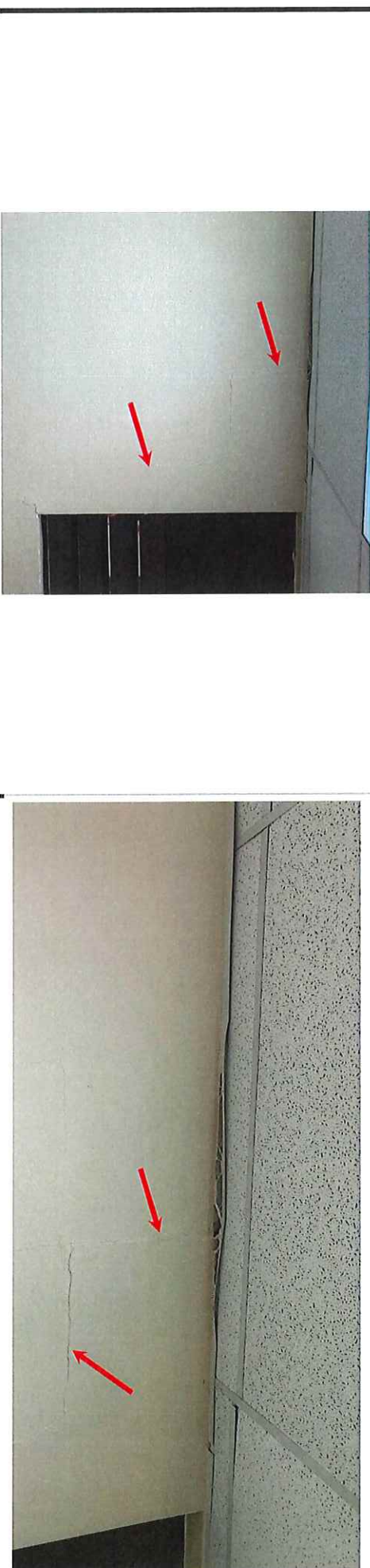

<b>Damage Description:</b>	<b>Photo #</b>	<b>Damage Description:</b>	<b>Photo #</b>
Hallway, Exterior wall of Dining Hall, South side CMU wall affected by cracks.	19	Hallway, Exterior wall of Dining Hall, South side CMU wall affected by cracks.	20

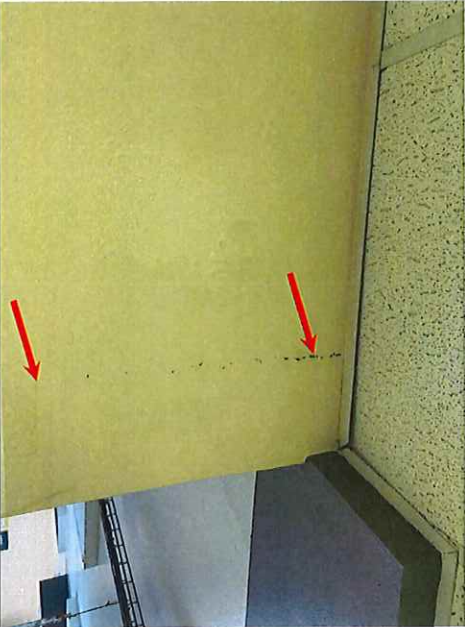



<b>Applicant:</b> PR Department of Health		<b>Damage Inventory #</b> 403796		<b>Category:</b> E	
<b>Work Order #</b> 65036		<b>FIPS #</b> 000-U4OVB-00		<b>Date:</b> 12/15/2020	
<b>Site Inspector:</b> Montalvo, Hernandez, Peeva, Davila, Barrios		<b>GPS:</b> 18.03499, -66.59530		<b>Damage Facility:</b> Center for Transitional Services (CTS)	
<b>Damage Description:</b> Hallway, front of Adjustment office, CMU walls affected by cracks.		<b>Photo #</b> 21		<b>Damage Description:</b> Hallway, front of Adjustment office, CMU walls affected by cracks.	
					
<b>Damage Description:</b> Hallway, pantry exterior wall, affected by cracks.		<b>Photo #</b> 23		<b>Damage Description:</b> Hallway, pantry exterior wall, affected by cracks.	
					



<b>Applicant:</b> PR Department ofHealth	<b>Damage Inventory #</b> 403796	<b>Category:</b> E
<b>Work Order #</b> 65036	<b>FIPS #</b> 000-U40VB-00	<b>Date:</b> 12/15/2020
<b>Site Inspector:</b> Montalvo, Hernandez, Peeva, Davila, Barros	<b>Damage Facility:</b> Center for Transitional Services (CTS)	<b>GPS:</b> 18.03499, -66.59530

<b>Damage Description:</b>	<b>Photo #</b> 25	<b>Damage Description:</b>	<b>Photo #</b> 26
Hallway and Dining Hall, floor affected by cracks.		Hallway and Dining Hall, floor affected by cracks.	



<b>Damage Description:</b>	<b>Photo #</b> 27	<b>Damage Description:</b>	<b>Photo #</b> 28
Hallway and Dining Hall, floor affected by cracks.		Kitchen, CMU wall and tiles affected by cracks.	



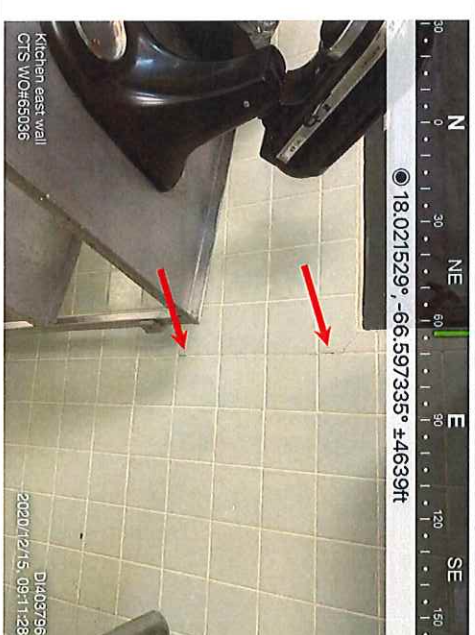

<b>Applicant:</b> PR Department of Health	<b>Damage Inventory #</b> 403796	<b>Category:</b> E
<b>Work Order #</b> 65036	<b>FIPS #</b> 000-U40VB-00	<b>Date:</b> 12/15/2020
<b>Site Inspector:</b> Montalvo, Hernandez, Peeva, Davila, Barrios	<b>Damage Facility:</b> Center for Transitional Services (CTS)	<b>GPS:</b> 18.03499, -66.59530

<b>Damage Description:</b>	<b>Photo #</b>	<b>Damage Description:</b>	<b>Photo #</b>
Kitchen, CMU wall and tiles affected by cracks.	29	Kitchen, CMU wall and tiles affected by cracks.	30

	
--	--

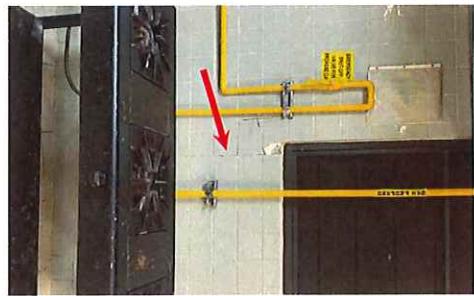
<b>Damage Description:</b>	<b>Photo #</b>	<b>Damage Description:</b>	<b>Photo #</b>
Kitchen, CMU wall and tiles affected by cracks.	31	Kitchen, CMU wall and tiles affected by cracks.	32

	
--	--



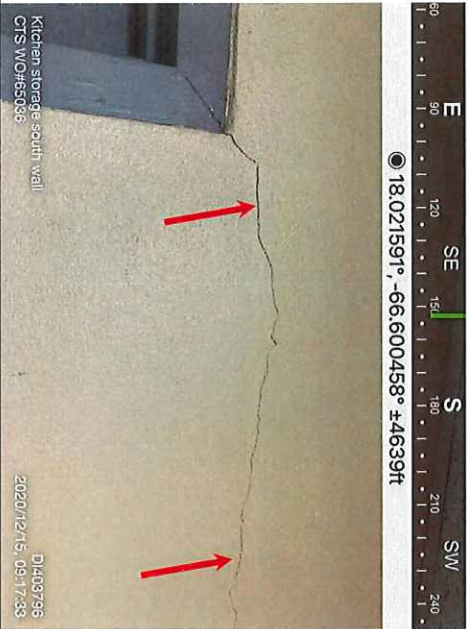
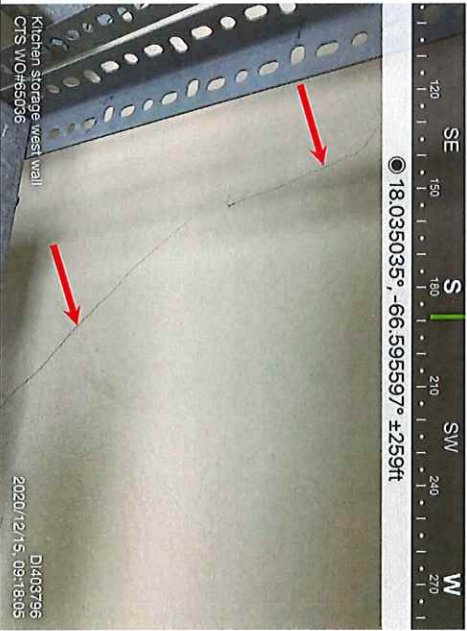



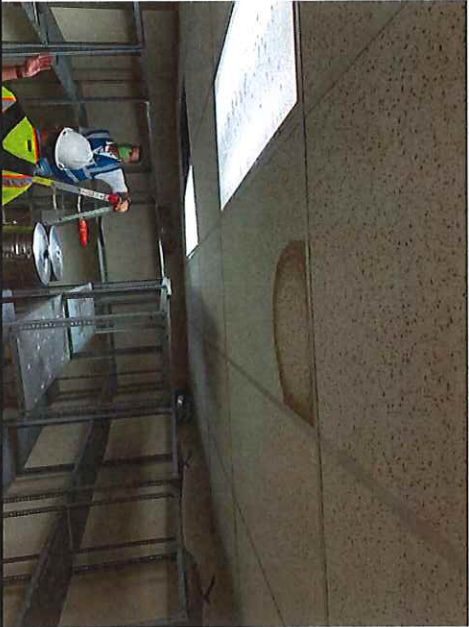

Applicant: PR Department of Health		Damage Inventory # 403796		Category: E
Work Order # 65036		FIPS #000-U40VB-00		Date: 12/15/2020
Site Inspector: Montalvo, Hernandez, Peeva, Davila, Barrios		GPS: 18.03499, -66.59630		
Damage Description:		Damage Facility: Center for Transitional Services (CTS)		
Kitchen Storage, CMU wall affected by cracks.		Damage Description:		Photo # 34
				

Damage Description:		Damage Description:		Photo # 36
Kitchen Storage, CMU wall affected by cracks.		Kitchen Storage, CMU wall affected by cracks.		





				
---	--	---	--	--

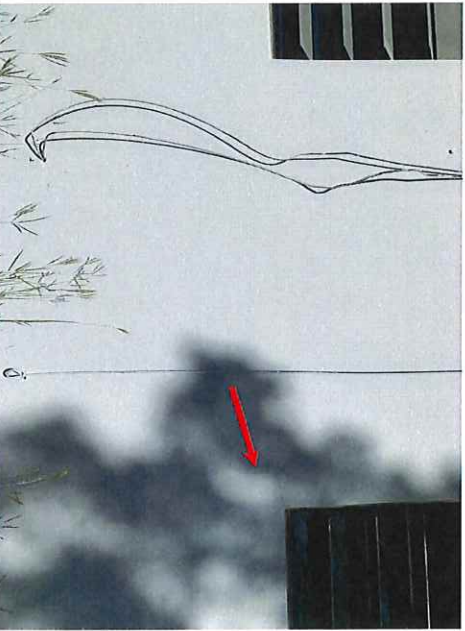

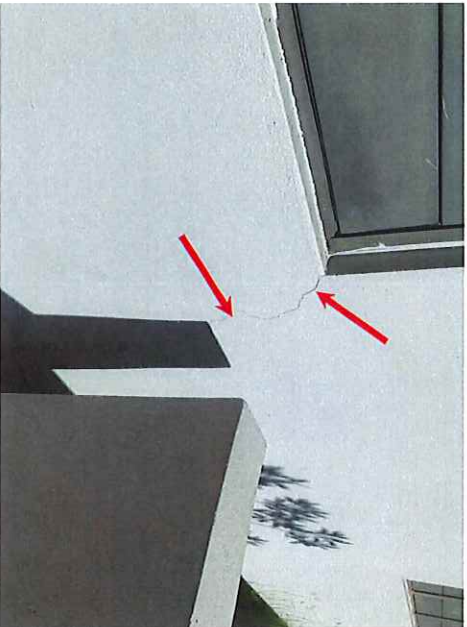

<b>Applicant:</b> PR Department of Health			<b>Damage Inventory #</b> 403796			<b>Category:</b> E
<b>Work Order #</b> 65036			<b>FIPS #</b> 000-U40VB-00			<b>Date:</b> 12/15/2020
<b>Site Inspector:</b> Montalvo, Hernandez, Peeva, Davila, Barrios			<b>GPS:</b> 18.03499, -66.59530			<b>Damage Facility:</b> Center for Transitional Services (CTS)
<b>Damage Description:</b>			<b>Damage Description:</b>			<b>Photo #</b> 38
Kitchen Storage, hung ceiling affected by seismic movement.			Kitchen Storage, hung ceiling affected by seismic movement.			
						
<b>Damage Description:</b>			<b>Damage Description:</b>			<b>Photo #</b> 40
Kitchen Storage, hung ceiling affected by seismic movement.			Main entrance (Front Side), separation at joint.			
						

<b>Applicant:</b> PR Department of Health		<b>Damage Inventory #</b> 403796		<b>Category:</b> E	
<b>Work Order #</b> 65036		<b>FIPS #</b> 000-U40VB-00		<b>Date:</b> 12/15/2020	
<b>Site Inspector:</b> Montalvo, Hernandez, Peeva, Davila, Barrios		<b>Damage Facility:</b> Center for Transitional Services (CTS)		<b>GPS:</b> 18.03499, -66.59630	
<b>Damage Description:</b> Main entrance (Front Side), separation at joint.		<b>Photo #</b> 41		<b>Damage Description:</b> Main entrance (Front Side), separation at joint.	
					
<b>Damage Description:</b> Main entrance (Front Side), CMU wall affected by cracks.		<b>Photo #</b> 43		<b>Damage Description:</b> Main entrance (Front Side), CMU wall affected by cracks.	
					



<b>Applicant:</b> PR Department of Health		<b>Damage Inventory #</b> 403796		<b>Category:</b> E	
<b>Work Order #</b> 65036		<b>FIPS #</b> 000-U40VB-00		<b>Date:</b> 12/15/2020	
<b>Site Inspector:</b> Montalvo, Hernandez, Peeva, Davila, Barrios		<b>GPS:</b> 18.03499, -66.59630		<b>Damage Facility:</b> Center for Transitional Services (CTS)	
<b>Damage Description:</b> Main entrance (Front Side), CMU wall affected by cracks.		<b>Photo #</b> 45		<b>Damage Description:</b> Main entrance (Front Side), CMU wall affected by cracks.	
					
<b>Damage Description:</b> Main entrance (Front Side), CMU wall affected by cracks.		<b>Photo #</b> 47		<b>Damage Description:</b> Main entrance (Front Side), CMU wall affected by cracks.	
					



<b>Applicant:</b> PR Department of Health		<b>Damage Inventory #</b> 403796		<b>Category:</b> E
<b>Work Order #</b> 65036		<b>FIPS #</b> 000-U40VB-00		<b>Date:</b> 12/15/2020
<b>Site Inspector:</b> Montalvo, Hernandez, Peeva, Davila, Barrios		<b>GPS:</b> 18.03499, -66.59530		
<b>Damage Description:</b>		<b>Damage Facility:</b> Center for Transitional Services (CTS)		
<b>Damage Description:</b> Men's Restroom, CMU wall and tile affected by cracks.		<b>Photo #</b> 49	<b>Damage Description:</b> Men's Restroom, CMU wall and tile affected by cracks.	
				
<b>Damage Description:</b> Men's Restroom, CMU wall and tile affected by cracks.		<b>Photo #</b> 51	<b>Damage Description:</b> Men's Restroom, CMU wall and tile affected by cracks.	
		<b>Photo #</b> 52		

<b>Applicant:</b> PR Department of Health	<b>Damage Inventory #</b> 403796	<b>Category:</b> E
<b>Work Order #</b> 65036	<b>FIPS #</b> 000-U40VB-00	<b>Date:</b> 12/15/2020
<b>Site Inspector:</b> Montalvo, Hernandez, Peeva, Davila, Barrios	<b>GPS:</b> 18.03499, -66.59530	<b>Damage Facility:</b> Center for Transitional Services (CTS)



<b>Damage Description:</b>	<b>Photo #</b> 53	<b>Damage Description:</b>	<b>Photo #</b> 54
Pantry exterior wall, affected by cracks.		Pantry exterior wall, affected by cracks.	

	
--	--

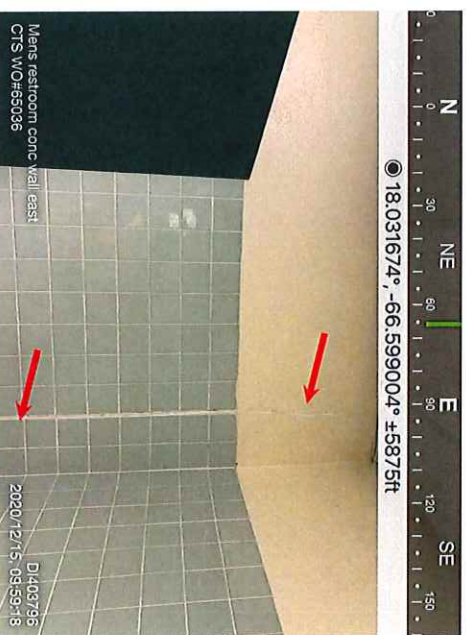
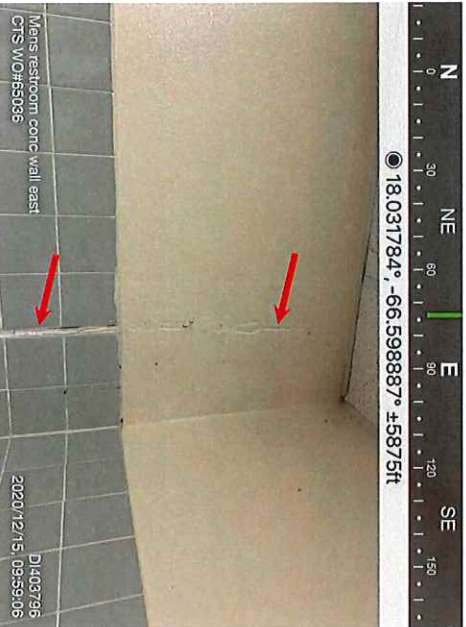

<b>Damage Description:</b>	<b>Photo #</b> 55	<b>Damage Description:</b>	<b>Photo #</b> 56
Participants Men's restroom, CMU wall crack worsened by seismic movement.		Participants Men's restroom, CMU wall crack worsened by seismic movement.	

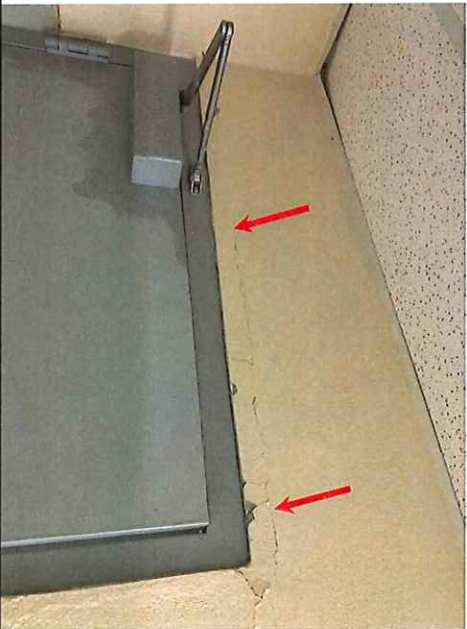

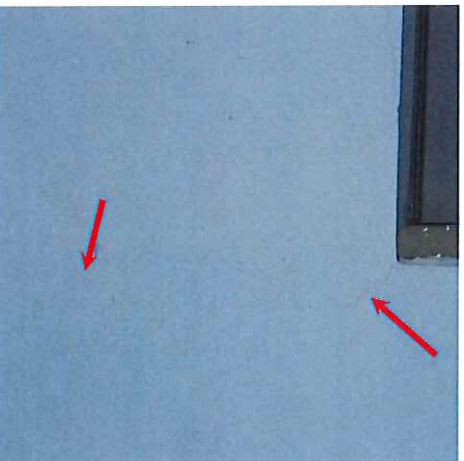





<b>Applicant:</b> PR Department of Health		<b>Damage Inventory #</b> 403796		<b>Category:</b> E
<b>Work Order #</b> 65036		<b>FIPS #</b> 000-U40VB-00		<b>Date:</b> 12/15/2020
<b>Site Inspector:</b> Montalvo, Hernandez, Peeva, Davila, Barrios		<b>GPS:</b> 18.03499, -66.59530		<b>Damage Facility:</b> Center for Transitional Services (CTS)
<b>Damage Description:</b> Participants Men's restroom, CMU wall affected by cracks.		<b>Photo #</b> 57	<b>Damage Description:</b> Participants Men's restroom, CMU wall affected by cracks.	<b>Photo #</b> 58
				
<b>Damage Description:</b> Rear entrance, CMU wall affected by cracks.		<b>Photo #</b> 59	<b>Damage Description:</b> Rear entrance, CMU wall affected by cracks.	<b>Photo #</b> 60
				



<b>Applicant:</b> PR Department of Health		<b>Damage Inventory #</b> 403796		<b>Category:</b> E
<b>Work Order #</b> 65036		<b>FIPS #</b> 000-U4OVB-00		<b>Date:</b> 12/15/2020
<b>Site Inspector:</b> Montalvo, Hernandez, Peeva, Davila, Barrios		<b>GPS:</b> 18.03499, -66.59530		
<b>Damage Description:</b>		<b>Damage Facility:</b> Center for Transitional Services (CTS)		
<b>Damage Description:</b>  Side wall exterior, CMU wall affected by cracks.		<b>Photo #</b>	61	<b>Damage Description:</b>  Side wall exterior, CMU wall affected by cracks.
				
<b>Damage Description:</b>  Side wall exterior, CMU wall affected by cracks.		<b>Photo #</b>	63	<b>Damage Description:</b>  Intentionally Left in Blank





<b>Applicant:</b> PR DOH		<b>Damage Inventory #</b> 151645		<b>Category</b> E	
<b>Work Order #</b> 37159		<b>FIPS #</b> 00-U4QVB-00		<b>Date:</b> 4/22/2019	
<b>Site Inspector:</b> Jesus Garay, Harold Rivera		<b>GPS</b> 18.03499, -66.59530		<b>Damage Facility:</b> CTS Ponce	
<b>Damage Description:</b>		<b>Photo#</b> 1		<b>Damage Description</b>	
CTS Ponce main entrance				Interior Building, 1 each of back door glass panel, 2.5 FT long x 7 FT high, shattered due to straight line wind debris, 100% work completed.	
<b>Damage Description:</b>		<b>Photo#</b> 3		<b>Damage Description</b>	
Interior Building, 75 SF of painted concrete ceiling, seal and paint separation caused by water infiltration, 0% work completed.				Interior Building, 75 SF of painted concrete walls, seal and paint separation caused by water infiltration, 0% work completed.	
<b>Damage Description:</b>		<b>Photo#</b> 4		<b>Damage Description</b>	
Interior Building, 75 SF of painted concrete walls, seal and paint separation caused by water infiltration, 0% work completed.					





<b>Applicant:</b> PR DOH		<b>Damage Inventory #</b> 151645		<b>Category</b> E
<b>Work Order#</b> 37159		<b>FIPS #</b> 00-U4OV8-00		<b>Date:</b> 4/22/2019
<b>Site Inspector:</b> Jesus Garay, Harold Rivera		<b>GPS</b> 18.03499, -66.59530		
		<b>Damage Facility:</b> CTS Ponce		
		<b>Photo#</b> 5	<b>Damage Description</b>	
Interior Building, 75 SF of painted concrete walls, seal and paint separation caused by water infiltration, 0% work completed.				Interior Building, 75 SF of painted concrete walls, seal and paint separation caused by water infiltration, 0% work completed.
				
		<b>Photo#</b> 7	<b>Damage Description</b>	
Exterior Building, 3,270 SF of complete roof elastomeric membrane, temporary elastomeric sealant placed on roof because to previous sealant was stripped, 0% work completed.				Exterior Building, 3,270 SF of complete roof elastomeric membrane, temporary elastomeric sealant placed on roof because to previous sealant was stripped, 0% work completed.
				

<b>Applicant:</b> PR DOH		<b>Damage Inventory #</b> 151645		<b>Category E</b>		
<b>Work Order #</b> 37159		<b>FIPS #</b> 00-U4QVB-00		<b>Date:</b> 4/22/2019		
<b>Site Inspector:</b> Jesus Garay, Harold Rivera		<b>GPS</b> 18.03499, -66.59530				
		<b>Damage Facility:</b> CTS Ponce				
		<b>Photo#</b> 9				
Exterior Building, 368 SF of galvanized metal panels , 23 FT long x 16 FT wide, panels were raised and bent due to straight line wind, 0% work completed		Exterior Building, 1 each of A/C duct insulation, 160 FT long, torn due to straight line wind abrasion, 0% work completed.				
						
<b>Damage Description:</b>		<b>Photo#</b> 11	<b>Damage Description</b>			
Contents, 4 each of AIR-CON ACZC14C4R12 12k BTU A/C split unit condensers, 3.5 kW, toppled over due to straight line wind, 100% work completed.		Contents, 4 each of AIR-CON ACZC14C4R12 12k BTU A/C split unit condensers, 3.5 kW, toppled over due to straight line wind, 100% work completed.				
						







<b>Applicant:</b> PR DOH		<b>Damage Inventory #</b> 151645		<b>Category</b> E	
<b>Work Order #</b> 37159		<b>FIPS #</b> 00-U4OVB-00		<b>Date:</b> 4/22/2019	
<b>Site Inspector:</b> Jesus Garay, Harold Rivera		<b>GPS</b> 18.03499, -66.59530		<b>Damage Facility:</b> CTS Ponce	
<b>Damage Description:</b> Contents, 4 each of AIR-CON ACZC14C4R12 12k BTU A/C split unit condensers, 3.5 kW, toppled over due to straight line wind, 100% work completed.		<b>Photo#</b> 13		<b>Damage Description</b> Contents, 4 each of AIR-CON ACZC14C4R12 12k BTU A/C split unit condensers, 3.5 kW, toppled over due to straight line wind, 100% work completed.	
					
<b>Damage Description:</b> Contents, 4 each of AIR-CON ACZC14C4R12 12k BTU A/C split unit condensers, 3.5 kW, toppled over due to straight line wind, 100% work completed.		<b>Photo#</b> 15		<b>Damage Description</b> Contents, 4 each of AIR-CON ACZC14C4R12 12k BTU A/C split unit condensers, 3.5 kW, toppled over due to straight line wind, 100% work completed.	
					





<b>Applicant:</b> PR DOH		<b>Damage Inventory #</b> 151645		<b>Category E</b>
<b>Work Order #</b> 37159		<b>FIPS #</b> 00-U4OVb-00		<b>Date:</b> 4/22/2019
<b>Site Inspector:</b> Jesus Garay, Harold Rivera		<b>GPS</b> 18.03499, -66.59530		
<b>Damage Description:</b> Interior Building, 650 SF of 650 each of vinyl floor tile , 1 FT long x 1 FT wide, staining and separation caused by water infiltration, 0% work completed.		<b>Damage Facility:</b> CTS Ponce		
		<b>Damage Description</b> Interior Building, 35 SF of 4 IN vinyl baseboard, 105 LF long x 4 IN high, deterioration and separation caused by water infiltration, 0% work completed.		
<b>Photo#</b> 17		<b>Photo#</b> 18		
<b>Damage Description:</b> Building, 650 SF of 650 each of vinyl floor tile , 1 FT long x 1 FT wide, staining and separation caused by water infiltration, 0% work completed.		<b>Damage Description</b> Interior Building, 60 each of acoustic ceiling tile, 4 FT long x 2 FT wide, stained due to water infiltration, 0% work completed		
				
<b>Photo#</b> 19 Interior		<b>Photo#</b> 20		









Applicant: PR DOH		Damage Inventory # 151645		Category E
Work Order# 37159		FIPS # 00-U4OV-B-00		Date: 4/22/2019
Site Inspector: Jesus Garay, Harold Rivera		GPS 18.03499, -66.59530		
Damage Description:		Damage Facility: CTS Ponce		
Interior Building, 60 each of acoustic ceiling tile, 4 FT long x 2 FT wide, stained due to water infiltration, 0% work completed		Photo# 21	Damage Description	
		Interior Building, 60 each of acoustic ceiling tile, 4 FT long x 2 FT wide, stained due to water infiltration, 0% work completed		
Damage Description:		Photo# 23	Damage Description	
Interior Building, 60 each of acoustic ceiling tile, 4 FT long x 2 FT wide, stained due to water infiltration, 0% work completed		Interior Building, 60 each of acoustic ceiling tile, 4 FT long x 2 FT wide, stained due to water infiltration, 0% work completed		
		Photo# 24	Damage Description	
Interior Building, 60 each of acoustic ceiling tile, 4 FT long x 2 FT wide, stained due to water infiltration, 0% work completed		Interior Building, 60 each of acoustic ceiling tile, 4 FT long x 2 FT wide, stained due to water infiltration, 0% work completed		
		Interior Building, 60 each of acoustic ceiling tile, 4 FT long x 2 FT wide, stained due to water infiltration, 0% work completed		
		Interior Building, 60 each of acoustic ceiling tile, 4 FT long x 2 FT wide, stained due to water infiltration, 0% work completed		

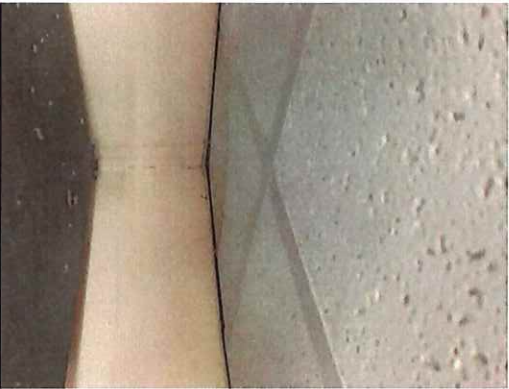

<b>Applicant:</b> PR DOH		<b>Damage Inventory #</b> 151645		<b>Category</b> E	
<b>Work Order #</b> 37159		<b>FIPS #</b> 00-U4QVB-00		<b>Date:</b> 4/22/2019	
<b>Site Inspector:</b> Jesus Garay, Harold Rivera		<b>GPS</b> 18.03499, -66.59530		<b>Damage Facility:</b> CTS Ponce	
<b>Damage Description:</b> Interior Building, 60 each of acoustic ceiling tile, 4 FT long x 2 FT wide, stained due to water infiltration, 0% work completed		<b>Photo#</b> 25		<b>Damage Description:</b> Interior Building, 60 each of acoustic ceiling tile, 4 FT longx2 FT wide, stained due to water infiltration, 0% work completed	
					
<b>Damage Description:</b> Interior Building, 60 each of acoustic ceiling tile, 4 FT long x 2 FT wide, stained due to water infiltration, 0% work completed		<b>Photo#</b> 27		<b>Damage Description:</b> Interior Building, 60 each of acoustic ceiling tile, 4 FT long x 2 FT wide, stained due to water infiltration, 0% work completed	
					





<b>Applicant:</b> PR DOH		<b>Damage Inventory #</b> 151645		<b>Category</b> E
<b>Work Order #</b> 37159		<b>FIPS #</b> 00-U4QVB-00		<b>Date:</b> 4/22/2019
<b>Site Inspector:</b> Jesus Garay, Harold Rivera		<b>GPS</b> 18.03499, -66.59530		
<b>Damage Description:</b>		<b>Damage Facility:</b> CTS Ponce		
Interior Building, 60 each of acoustic ceiling tile, 4 FT long x 2 FT wide, stained due to water infiltration, 0% work completed		<b>Photo#</b> 29	<b>Damage Description</b>	
			<b>Photo#</b> 30	
Interior Building, 60 each of acoustic ceiling tile, 4 FT long x 2 FT wide, stained due to water infiltration, 0% work completed			Interior Building, 60 each of acoustic ceiling tile, 4 FT long x 2 FT wide, stained due to water infiltration, 0% work completed	
				
<b>Damage Description:</b>		<b>Photo#</b> 31	<b>Damage Description</b>	
Interior Building, 60 each of acoustic ceiling tile, 4 FT long x 2 FT wide, stained due to water infiltration, 0% work completed			<b>Photo#</b> 32	
			Contents, 1 each of AIRCONASGE4H4R4848k BTU/A/Csplit unit condenser, 14kW, cooling lines were damaged due to condenser falling over from straight line winds, 0% work completed	
				

Applicant: PR DOH		Damage Inventory # 151645		Category E	
Work Order# 37159		FIPS # 00-U4QVB-00		Date: 4/22/2019	
Site Inspector: Jesus Garay, Harold Rivera		GPS 18.03499, -66.59530		Damage Facility: CTS Ponce	
Contents, 1 each of AIR-CON ASKEL4H4R48 48 k BTU A/C split unit condenser, 14 kW, cooling lines were damaged due to condenser falling over from straight line winds, 0% work completed		Photo#	33	Damage Description  Contents, 1 each of AIR-CON ASKEL4H4R48 48 k BTU A/C split unit condenser, 14 kW, cooling lines were damaged due to condenser falling over from straight line winds, 0% work completed	
					
Damage Description:  Contents, 1 each of DAIKIN RXYMQ6PVE A/C split unit condenser, 4.4 kW, not operational due to falling over from straight line winds, 0% work completed.		Photo#	35	Damage Description  Contents, 1 each of DAIKIN RXYMQ6PVE A/C split unit condenser, 4.4 kW, not operational due to falling over from straight line winds, 0% work completed.	
					
Damage Description:  Contents, 1 each of DAIKIN RXYMQ6PVE A/C split unit condenser, 4.4 kW, not operational due to falling over from straight line winds, 0% work completed.				Damage Description  Contents, 1 each of DAIKIN RXYMQ6PVE A/C split unit condenser, 4.4 kW, not operational due to falling over from straight line winds, 0% work completed.	
					



Applicant: PR DOH		Damage Inventory # 151645		Category E
Work Order # 37159		FIPS # 00-U4OV-B-00		Date: 4/22/2019
Site Inspector: Jesus Garay, Harold Rivera		GPS 18.03499, -66.59530		
		Damage Facility: CTS Ponce		
Exterior Building, 250 SF of 2 each of solar mesh , 25 FT long x 5 FT wide, torn due to straight line wind , 100% work completed.	Photo# 37	Exterior Building, 2 each of wood construction panel , 4 FT long x 8 FT wide x 0.75 IN deep, broken panels caused by straight line wind , 100% work comp	Damage Description	Photo# 38
				
Damage Description: Exterior Building, 1 each of perimeter aluminum gutter , 50 FT long x 6 IN wide x 6 IN deep, displaced due to straight line wind, 0% work completed.	Photo# 39	Exterior Building, 1 each of perimeter aluminum gutter , 50 FT long x 6 IN wide x 6 IN deep, displaced due to straight line wind, 0% work completed.	Damage Description	Photo# 40
				

<b>Applicant:</b> PR DOH		<b>Damage Inventory #</b> 151645		<b>Category</b> E	
<b>Work Order #</b> 37159		<b>FIPS #</b> 00-U4OVB-00		<b>Date:</b> 4/22/2019 <b>GPS</b> 18.03499, -66.59530	
<b>Site Inspector:</b> Jesus Garay, Harold Rivera				<b>Damage Facility:</b> CTS Ponce	
<b>Damage Description:</b>		<b>Photo#</b> 41		<b>Damage Description</b>	
Pre-disaster Condition: inoperable window mechanisms throughout facility				Unable to determine if surface crack is disaster related.	
<b>Damage Description:</b>		<b>Photo#</b>		<b>Damage Description</b>	
					
<b>Damage Description:</b>		<b>Photo#</b>		<b>Damage Description</b>	