

FOUNTAIN FLOOR PLAN- ELECTRICAL

A. R. P. E.
 Area Revision Técnica
 APROBADO

MILSON CASTRO P. E.
 INGENIERO EN ELECTRICIDAD

INSTITUTO VENEZOLANO DE INVESTIGACIONES CIENTÍFICAS
 CENTRO DE INVESTIGACIONES EN ELECTRICIDAD
 10
 E112
 JUN 1997 / 1997-06-15

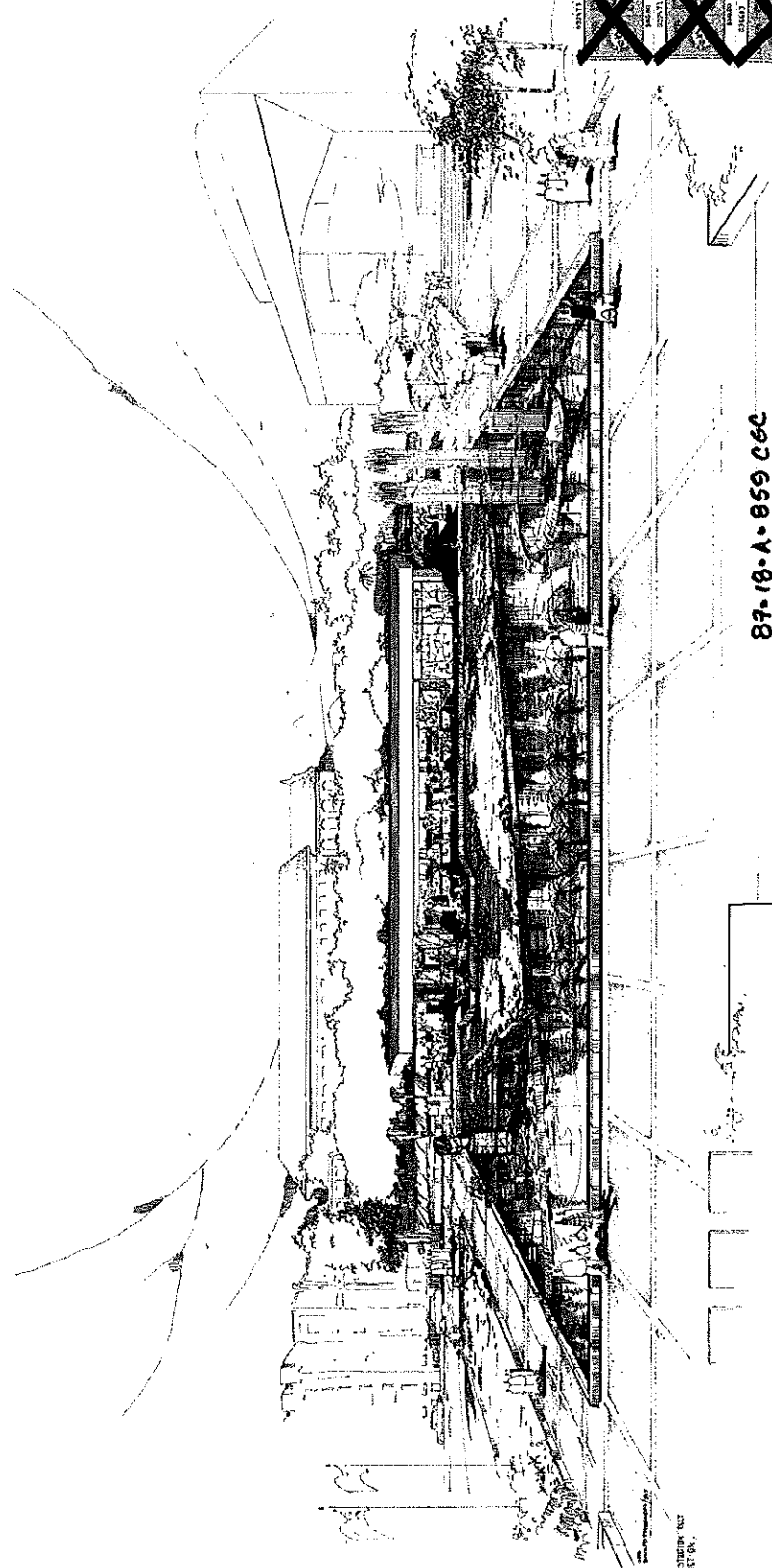

NOT RESPONSIBLE FOR CONSTRUCTION COST
OR FOR CONSTRUCTION.

FUENTE ORNAMENTAL

CENTRO BELLAS ARTES

87-18-A-859 C6C
PC-87-C-0262

rodolfo fernandez · asociados
A R Q U I T E C T O S

ARPE
AREA PROYECTO-TECNICA
APROBADO

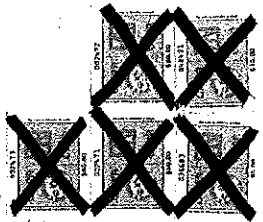

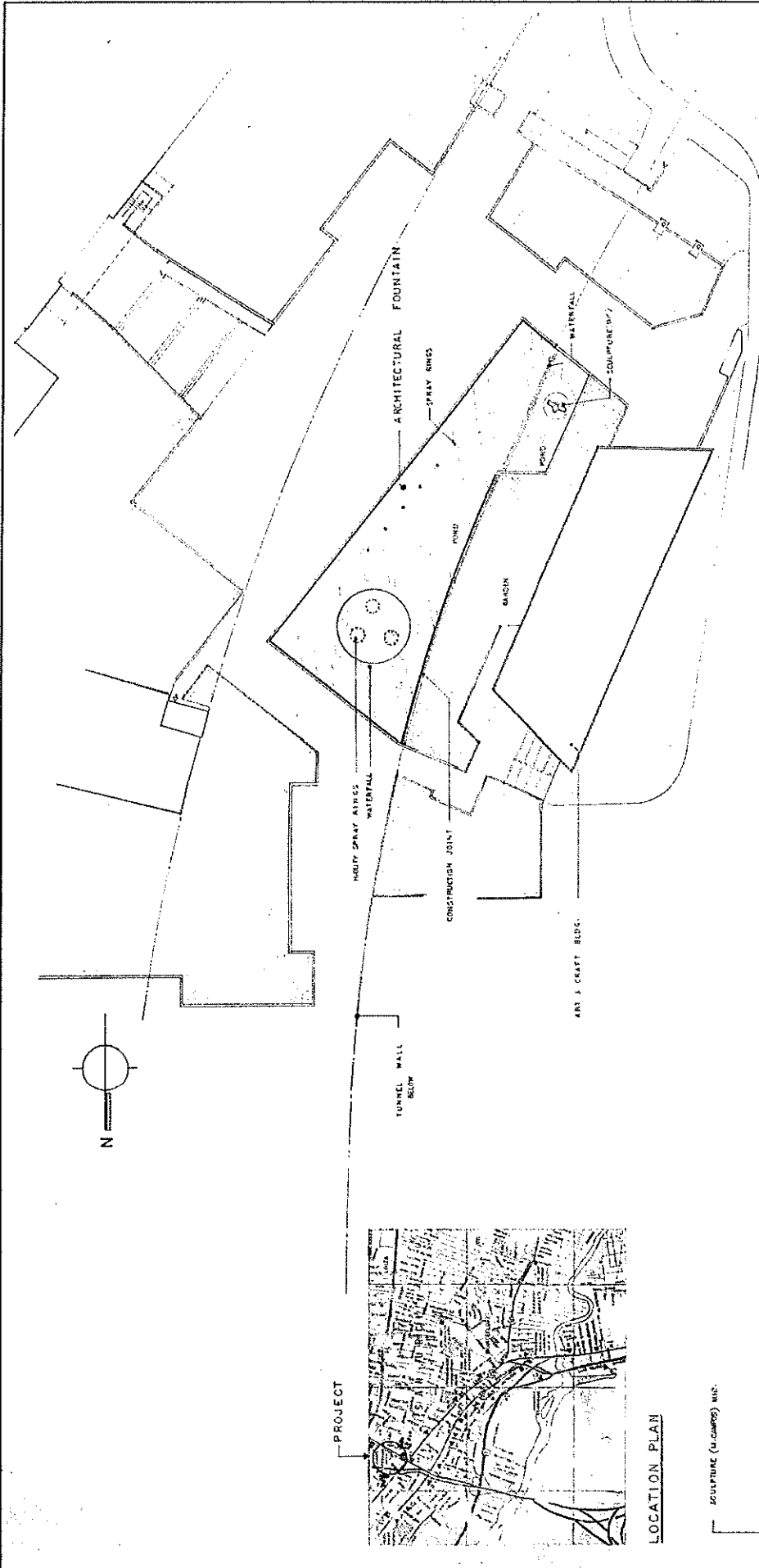

PLAZA FLOOR PLAN

SCALE 1/4" = 1'-0"

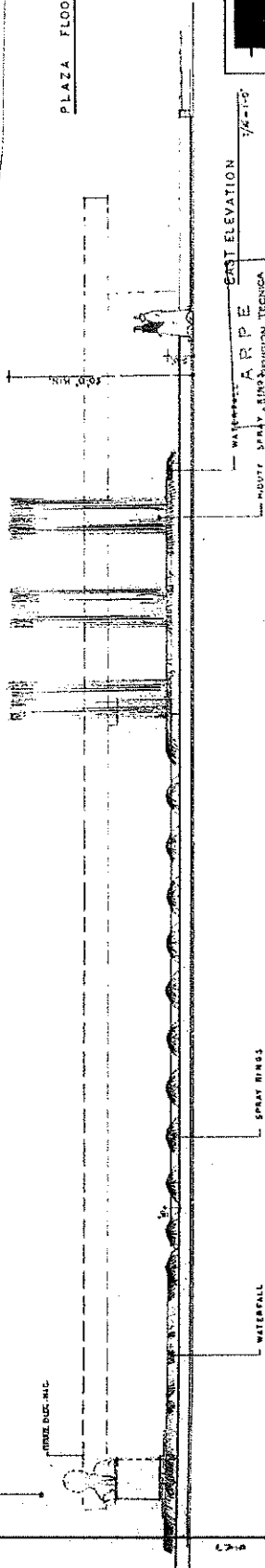

EAST ELEVATION

SCALE 3/8" = 1'-0"

APROBADO
 A.R.P.E.
 ARQUITECTO EN REVISION TECNICA

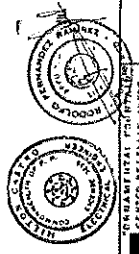

2
 S.T. 1

PROYECTO: PLAZA DE ARQUITECTURA
 UBICACION: AV. BOLIVAR Y AV. SANTA TERESA
 LIMA, PERU



ORNAMENTAL FOUNTAIN
 CENTER OF BELLAS ARTS

4
 A-14

DATE 1997/10/15
 SCALE 1/8" = 1'-0"

A R R E A
 AREA REVISION TECHNICAL
 APROBADO

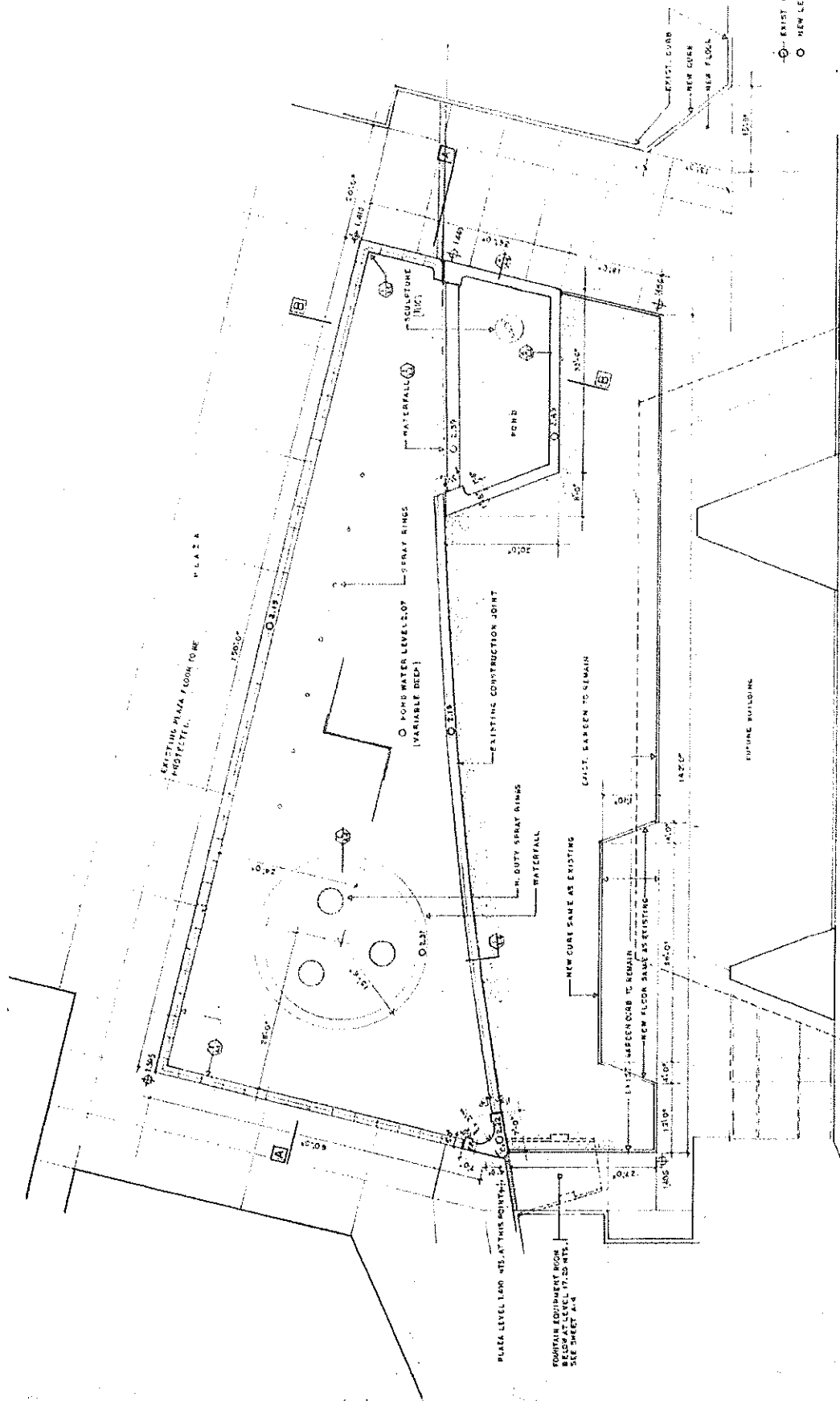

ORNAMENTAL FOUNTAIN FLOOR PLAN SCALE 1/8" = 1'-0"

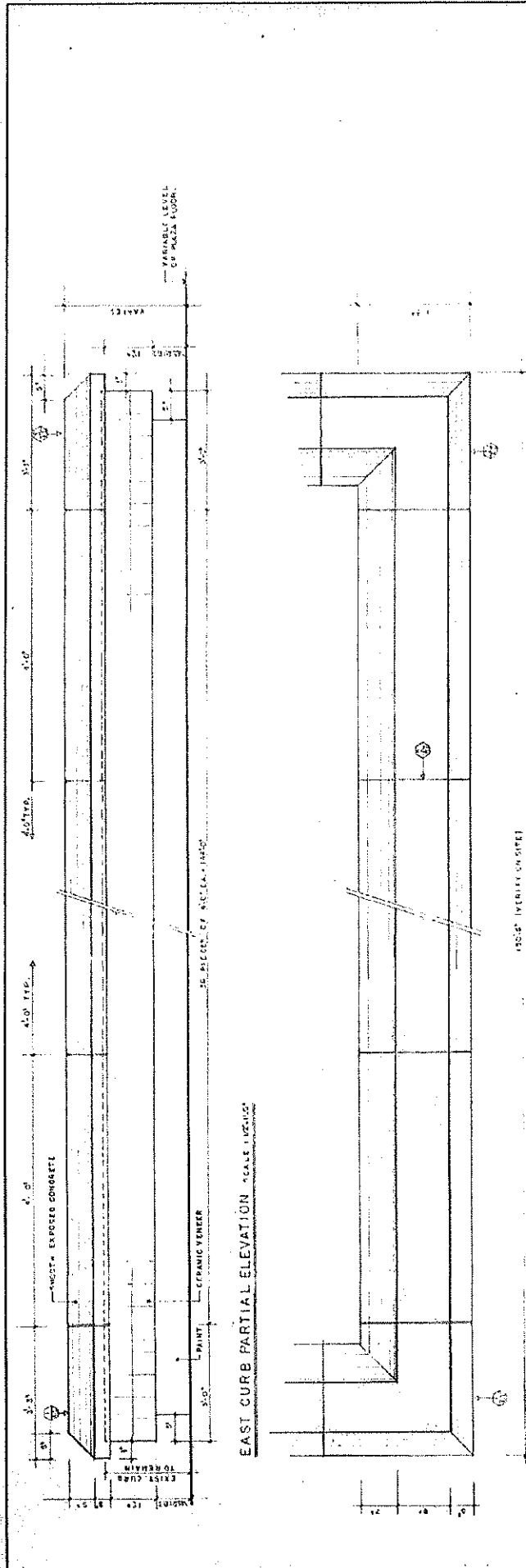

EAST CURB PARTIAL ELEVATION SCALE 1/8"=1'-0"

EAST CURB PARTIAL PLAN DETAIL SCALE 1/8"=1'-0"

NOTE: TWO CORNERS OF THE STARTING JOINT FOR THE LEVELING AND THE CORNER JOINT OF THE CURB SHALL BE REINFORCED WITH 2# BARS.

EAST ELEVATION SCALE 3/8"=1'-0"

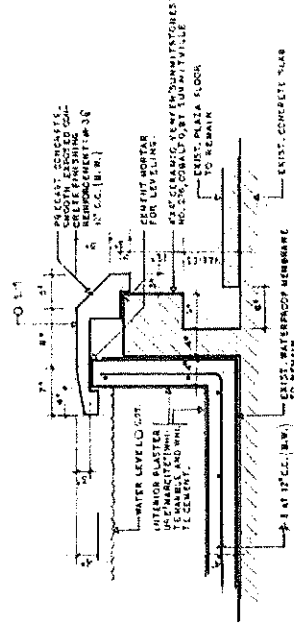

CURB DETAIL SCALE 1/8"=1'-0"

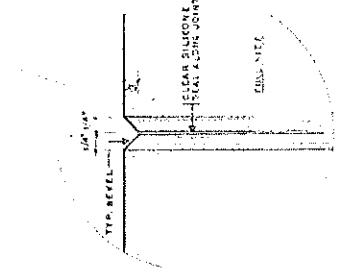

TYPICAL JOINT DETAIL

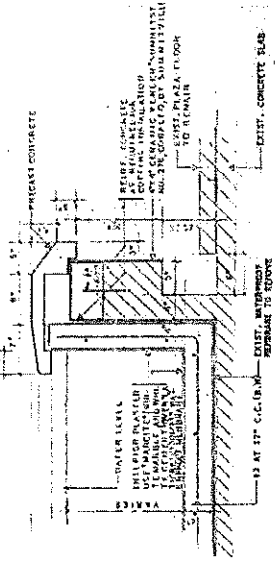

ARPE
ARCA REVISION TECNICA
APROBADO

GENERAL CONTRACTOR
CERRADO DE BELLE JARDIN

NO. 1374 / 2006 REV. 04/05/11

5
A2/4



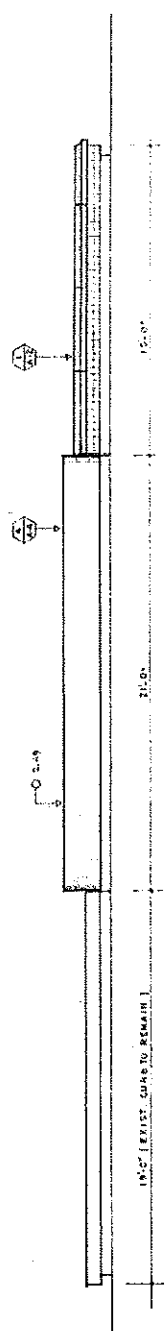

SOUTH ELEVATION SCALE 3/8"=1'-0"

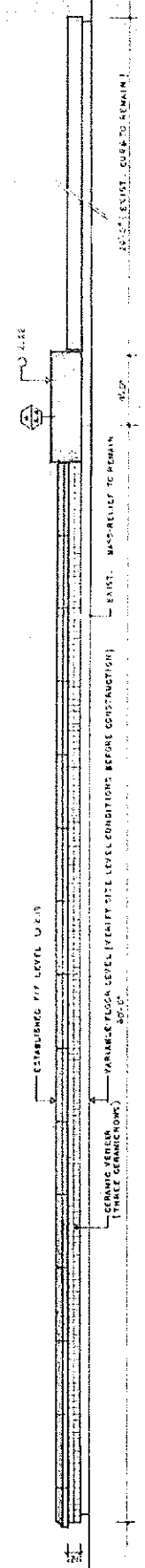

NORTH ELEVATION SCALE 3/8"=1'-0"

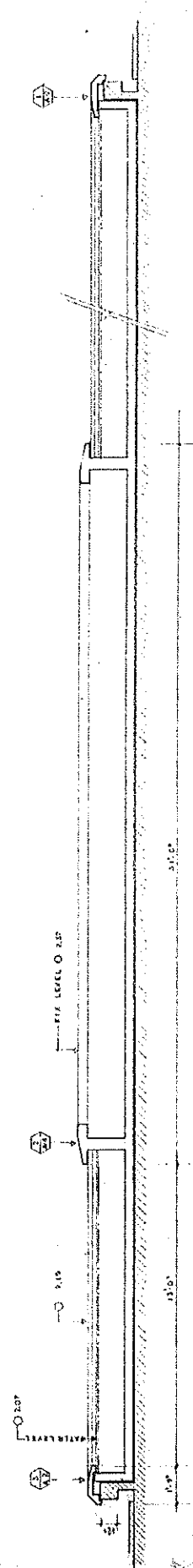

SECTION A-A SCALE 1/8"=1'-0"

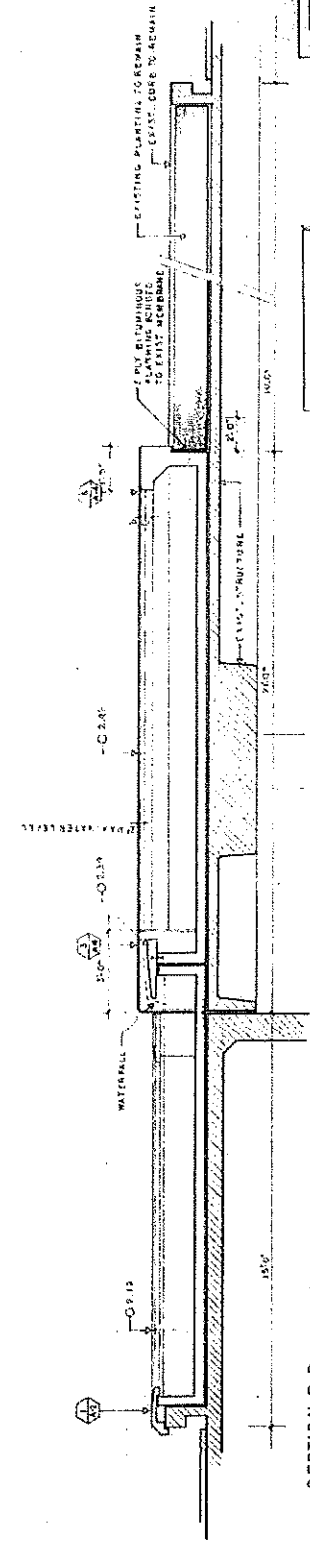

SECTION B-B SCALE 1/8"=1'-0"



ORONUMERAL FOUNTAIN
CENTRO DE BELLAS ARTES
 6
 4-3-4
 1978/1979

A R P E
 AREA REGIONAL TECNICA
APROBADO

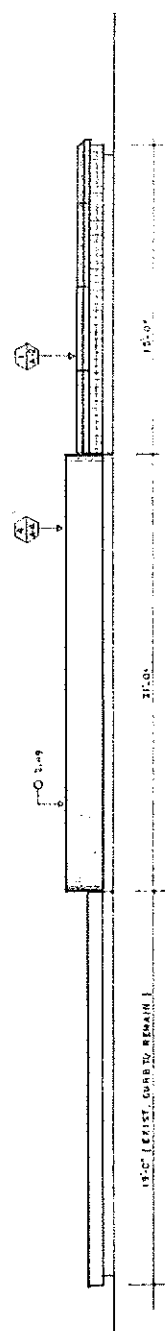

SOUTH ELEVATION SCALE 1/8"=1'-0"

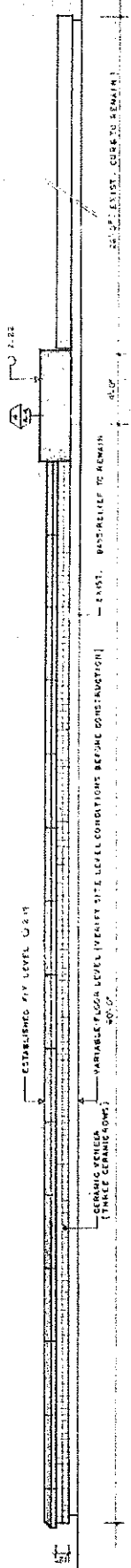

NORTH ELEVATION SCALE 3/16"=1'-0"

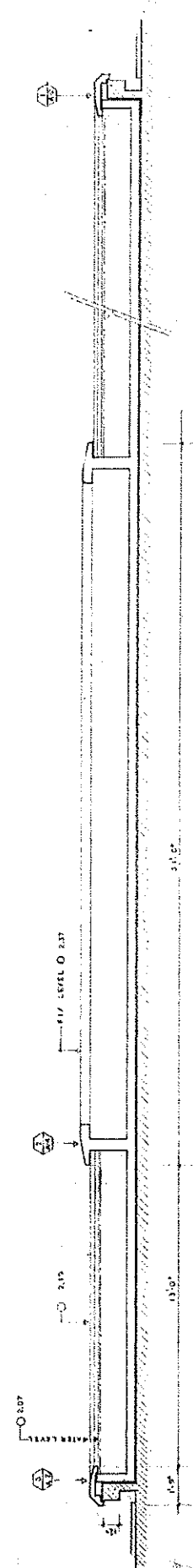

SECTION A-A SCALE 1/8"=1'-0"

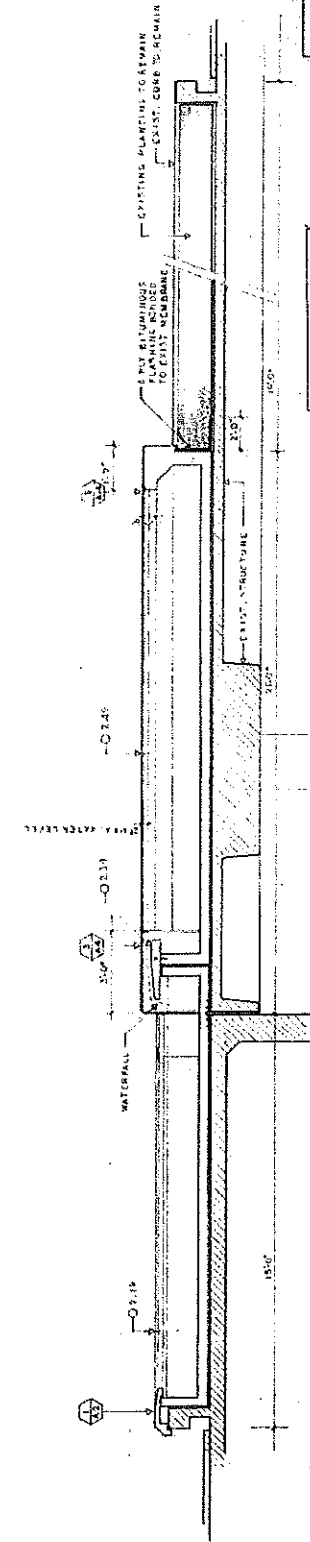

SECTION B-B SCALE 1/8"=1'-0"



DECORATIVE FOUNTAIN
 CENTRO DE BELLE ARTES
 6
 A-314
 No. 1017 / San Francisco 1118
 1958-59

ARPE
 ARPE ARQUITECTONICA
 APROBADO

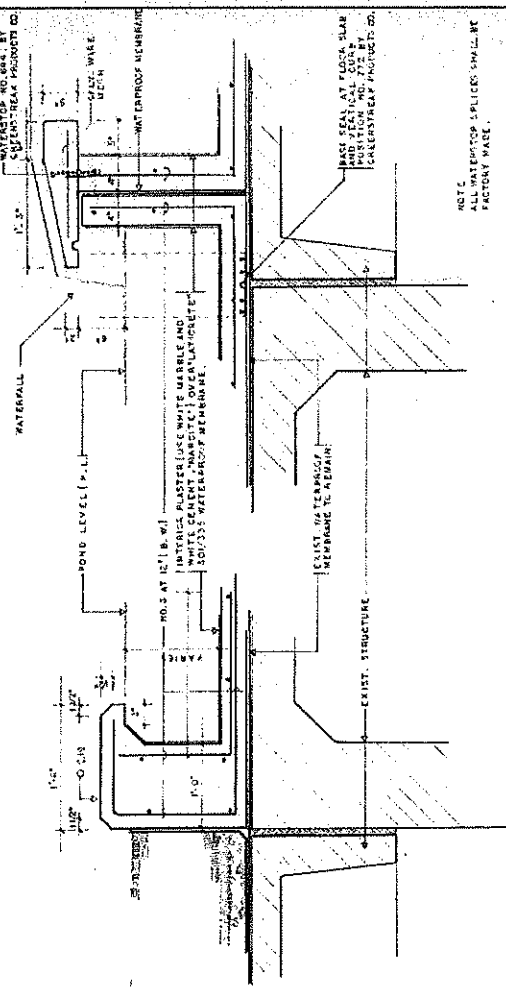

WATERFALL DETAIL SCALE 1/8"=1'-0"

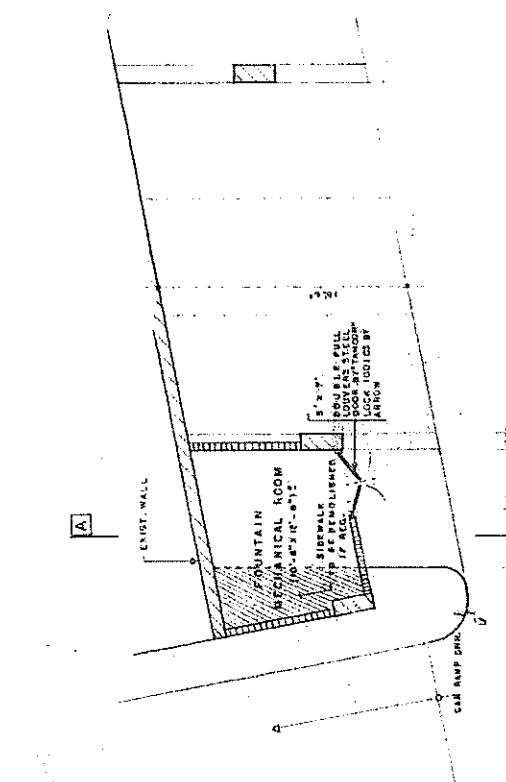

CURB DETAIL SCALE 1/8"=1'-0"

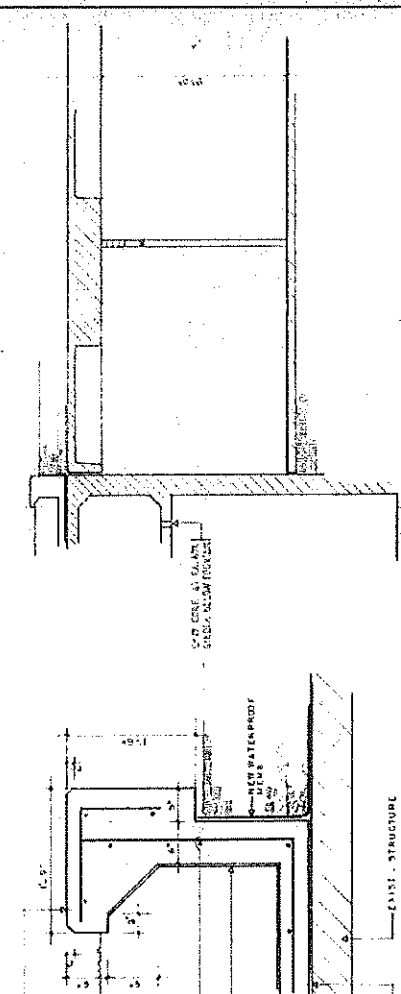

FOUNTAIN EQUIPMENT ROOM DETAIL SCALE 1/8"=1'-0"

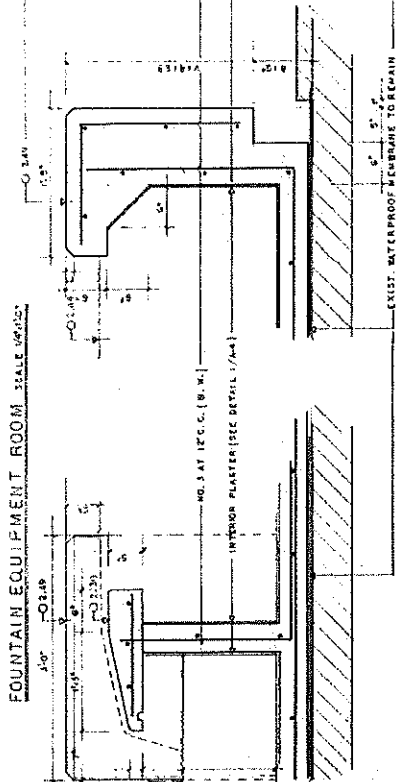

WATERFALL DETAIL SCALE 1/8"=1'-0"



FOUNTAIN DETAIL SCALE 1/8"=1'-0"



SECTION A-A SCALE 1/8"=1'-0"

ARPE
ARCA INGENIERIA TECNICA
APROBADO

ARPE
ARCA INGENIERIA TECNICA
APROBADO

CURB DETAIL SCALE 1/8"=1'-0"

FOUNTAIN EQUIPMENT ROOM DETAIL SCALE 1/8"=1'-0"

WATERFALL DETAIL SCALE 1/8"=1'-0"

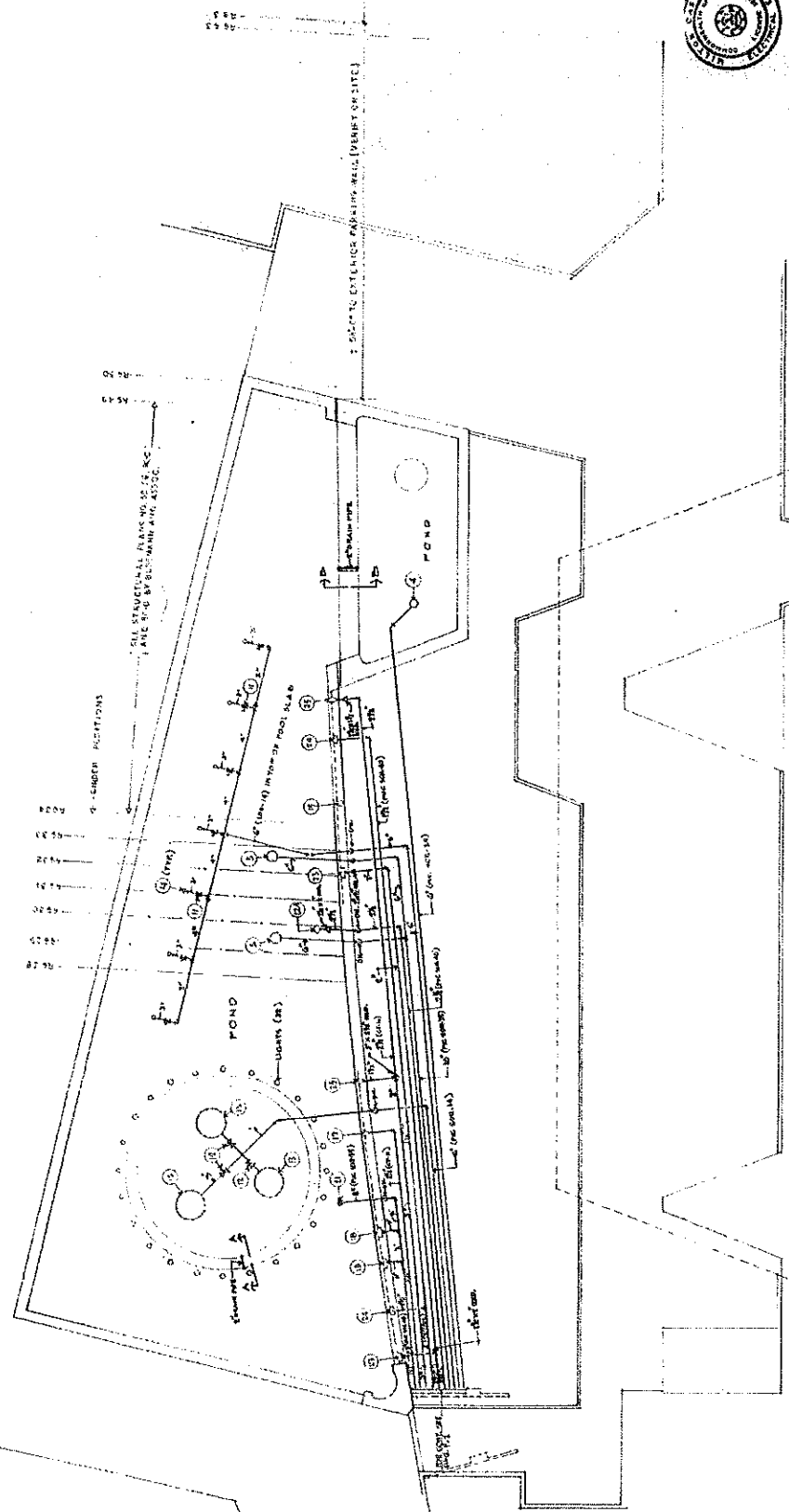

A R P E
 AREA PROVISION TECNICA
 APROBADO

FOUNTAIN FLOOR PLAN
 SCALE 1/8" = 1'-0"

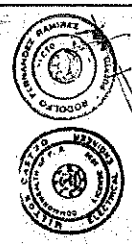

ORNAMENTAL FOUNTAIN
 CERRITO - PELLAS - JAVIER

8
P-12

NO. 1171 / 1961 - 1962 - 1963 - 1964 - 1965 - 1966 - 1967 - 1968 - 1969 - 1970 - 1971 - 1972 - 1973 - 1974 - 1975 - 1976 - 1977 - 1978 - 1979 - 1980 - 1981 - 1982 - 1983 - 1984 - 1985 - 1986 - 1987 - 1988 - 1989 - 1990 - 1991 - 1992 - 1993 - 1994 - 1995 - 1996 - 1997 - 1998 - 1999 - 2000 - 2001 - 2002 - 2003 - 2004 - 2005 - 2006 - 2007 - 2008 - 2009 - 2010 - 2011 - 2012 - 2013 - 2014 - 2015 - 2016 - 2017 - 2018 - 2019 - 2020 - 2021 - 2022 - 2023 - 2024 - 2025 - 2026 - 2027 - 2028 - 2029 - 2030 - 2031 - 2032 - 2033 - 2034 - 2035 - 2036 - 2037 - 2038 - 2039 - 2040 - 2041 - 2042 - 2043 - 2044 - 2045 - 2046 - 2047 - 2048 - 2049 - 2050 - 2051 - 2052 - 2053 - 2054 - 2055 - 2056 - 2057 - 2058 - 2059 - 2060 - 2061 - 2062 - 2063 - 2064 - 2065 - 2066 - 2067 - 2068 - 2069 - 2070 - 2071 - 2072 - 2073 - 2074 - 2075 - 2076 - 2077 - 2078 - 2079 - 2080 - 2081 - 2082 - 2083 - 2084 - 2085 - 2086 - 2087 - 2088 - 2089 - 2090 - 2091 - 2092 - 2093 - 2094 - 2095 - 2096 - 2097 - 2098 - 2099 - 2100

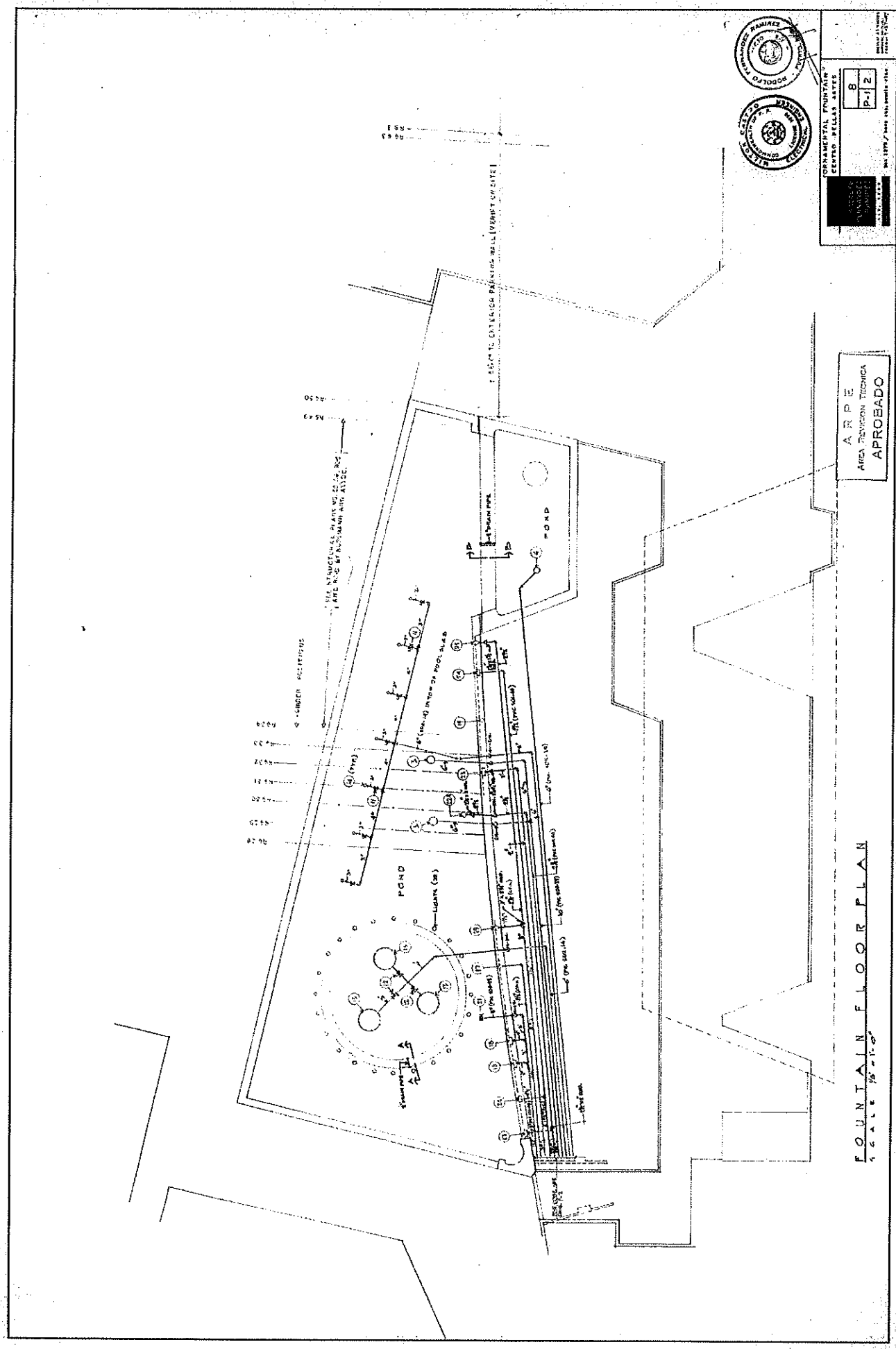

OPERAMENTAL FOURTH YEAR
 CENTRO DE BELLAS ARTES
 8
 P-12
 INSTITUCION
 No. 1378 / Area 100, Montevideo, Uruguay

ARPE
 AREA TECNICA
 APROBADO

FOUNTAIN FLOOR PLAN
 SCALE 1/8" = 1'-0"

